

NOTES:

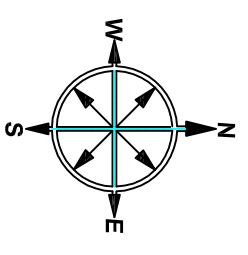

<p><b>Leicestershire County Council</b></p>	
<p>DEPARTMENT OF HIGHWAYS TRANSPORTATION AND WASTE MANAGEMENT</p>	
<p><b>MATTHEW LUGG</b> DIRECTOR B Eng. C Eng. MICE, MHIT, DMS</p>	
<p><b>MAJOR TRANSPORT PROJECTS</b></p>	
CLIENT:	Melton Mowbray
TITLE:	Norman Way Wilton Road and Scaford Road Proposed Junction Improvements
DRAWING NUMBER	SCALE
0017722	NTS
PREPARED BY: SOC	DATE: 17/05/07
CHECKED BY: SC	SIZE: A3
APPROVED BY:	CORR. FILE:
AUTOCAD PROJECT DIR: I:\0017\05\A\Wilton-Norman-Scaford Junction	
AUTOCAD FILENAME: 0017_22.dwg	
COUNTY HALL * GLENFIELD * LEICESTER * LE3 9RJ	
<p>Tel:0116 2323232 * Direct Dial 265 6822 * Fax * 265 6755          E-Mail address: <a href="mailto:mp@leics.gov.uk">mp@leics.gov.uk</a> <a href="http://www.leics.gov.uk">www.leics.gov.uk</a></p>	

	Existing footway
	Proposed footway construction / new pedestrian refuges
	Proposed new carriageway construction

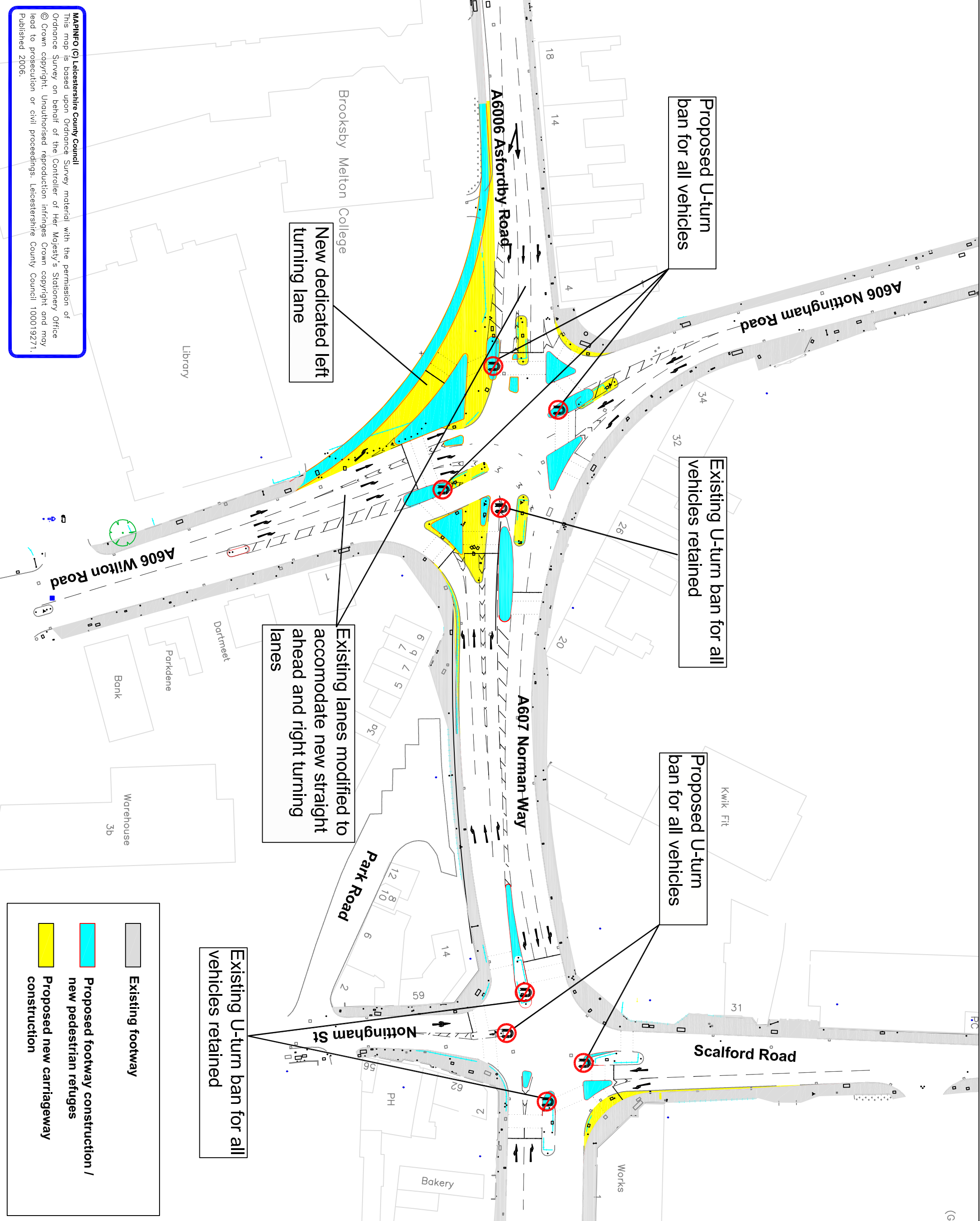

**MAPINFO (C) Leicestershire County Council**  
 This map is based upon Ordnance Survey material with the permission of Ordnance Survey on behalf of the Controller of Her Majesty's Stationery Office © Crown copyright. Unauthorised reproduction infringes Crown copyright and may lead to prosecution or civil proceedings. Leicestershire County Council 100019271. Published 2006.