

**Key:**

 Proposed Charnwood Forest Landscape  
Character Area Boundary 2008

**Woodland Type**

-  Broadleaved
-  Coniferous
-  Mixed
-  Young trees

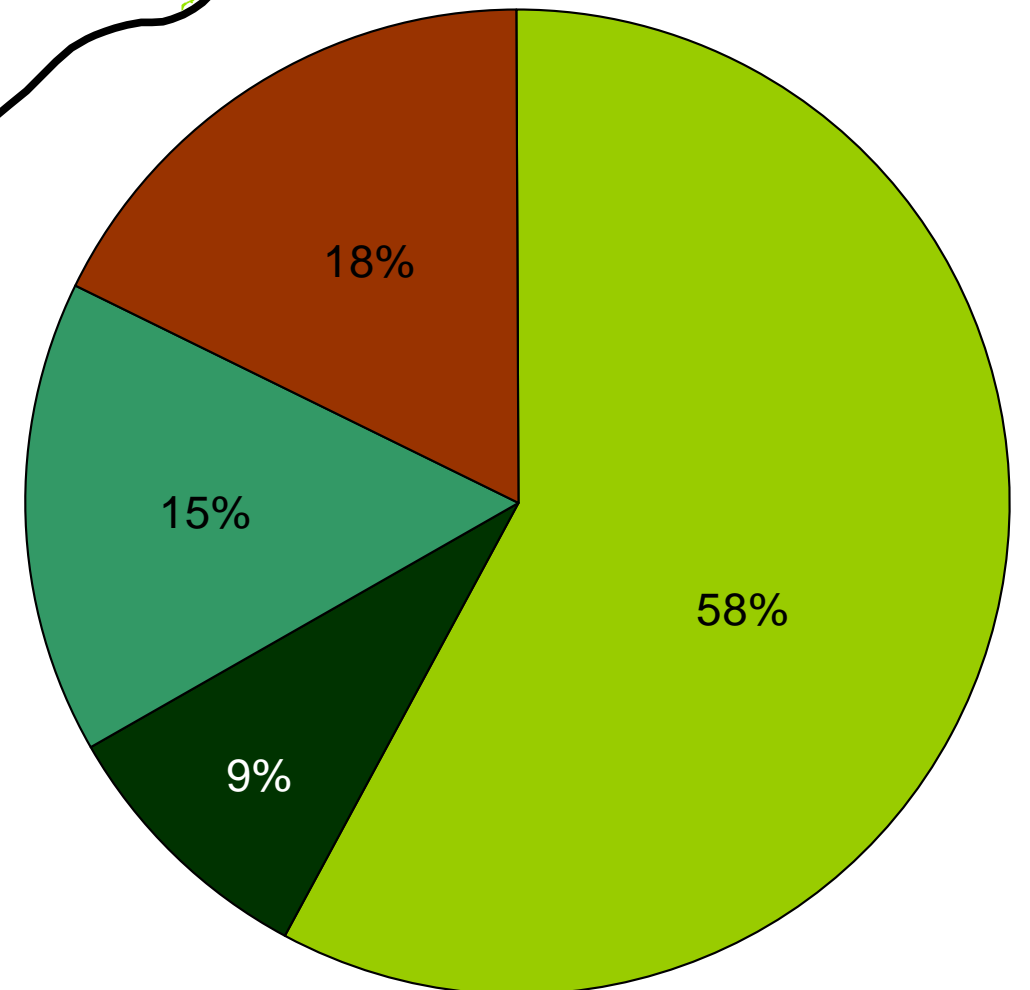
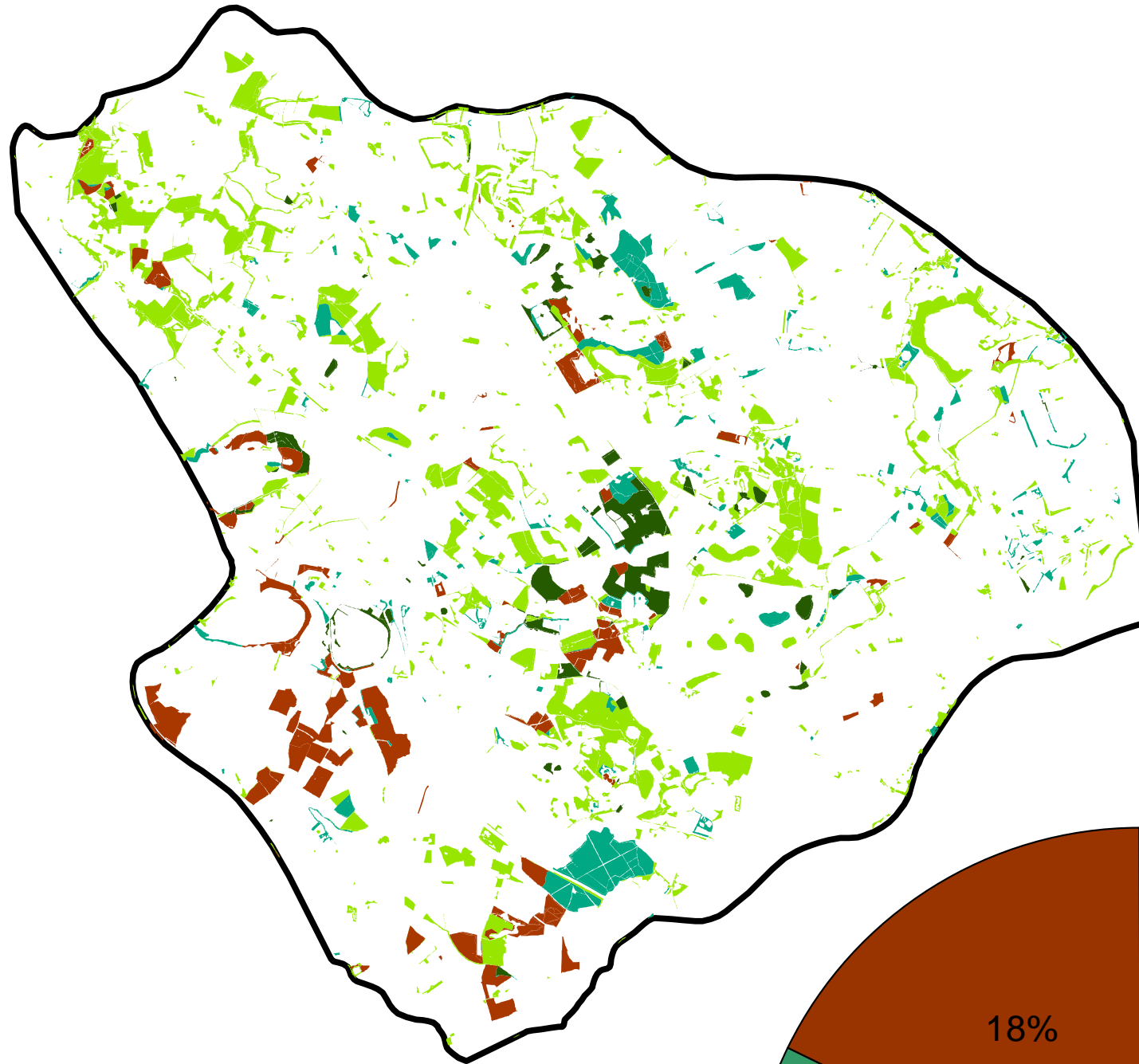

TEP ref: G1645.033



Based on Ordnance Survey Data with permission of the controller of Her Majesty's Stationery Office, Crown Copyright Leicestershire County Council. Licence Number: 100019271

Project: **Charnwood Forest Landscape Character Assessment**

Figure No: **024**

Drawing Title: **Woodland Typologies Percentage Cover Analysis**

Scale: 0 1 2 3 4 km

