

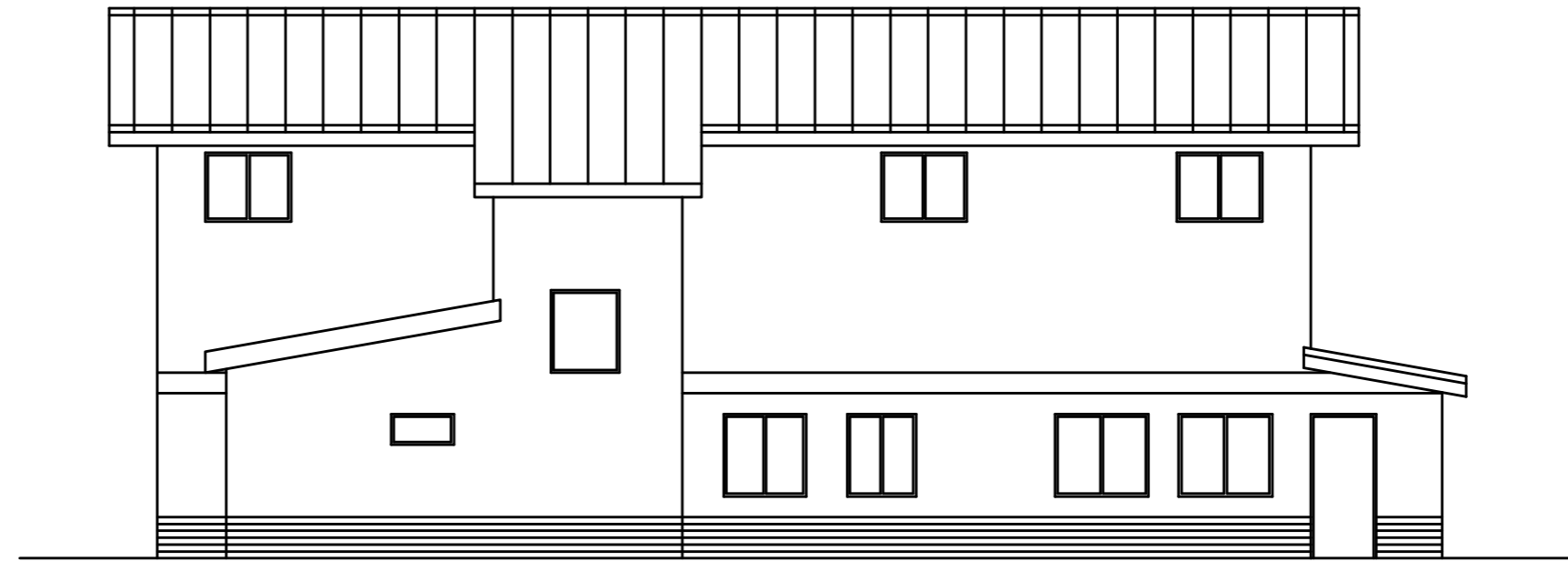

***North Elevation (Hinkley Rd.)***

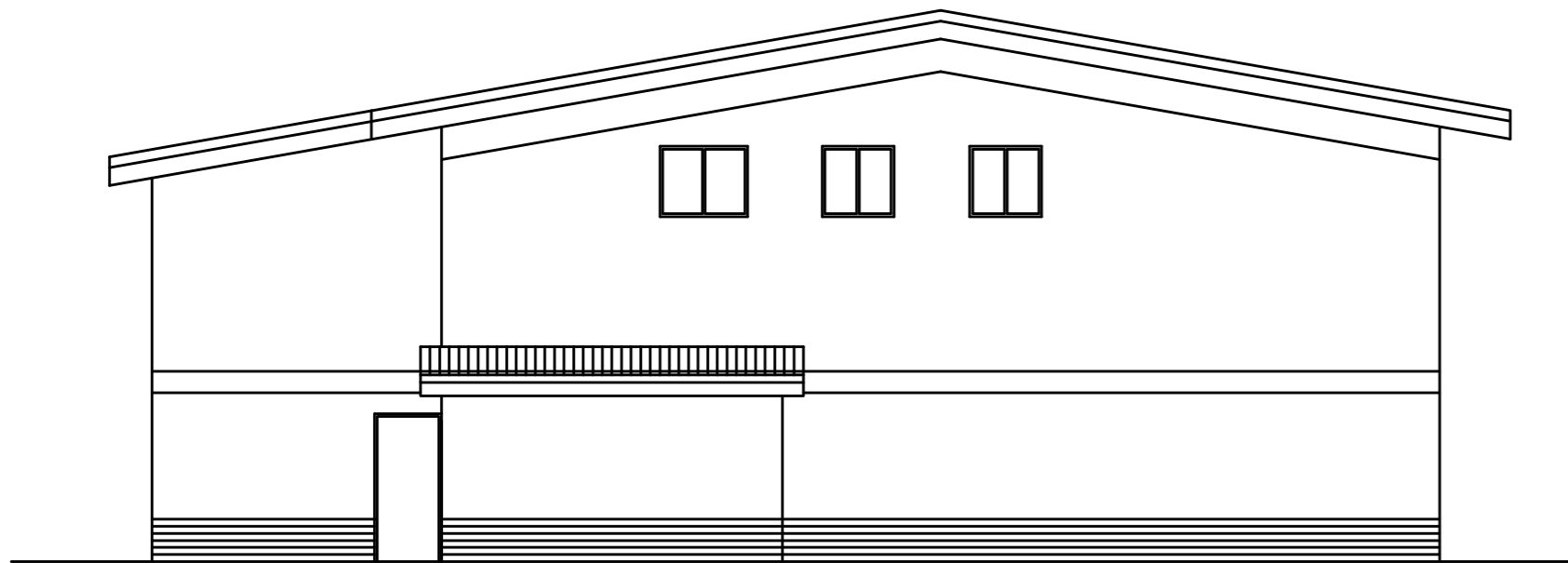

***South Elevation (Flats Parking)***



***East Elevation***

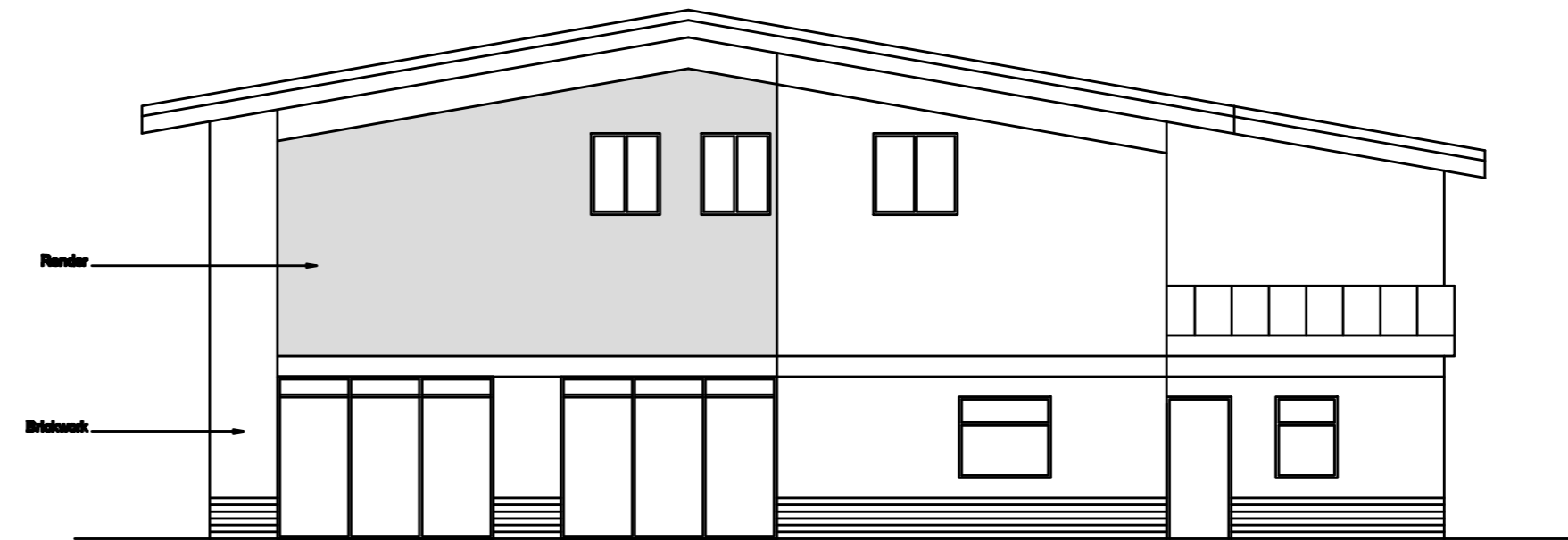

***West Elevation (Holmfield Av. West)***



INVESTOR IN PEOPLE



CLIENT COMMUNITY SERVICES  
 PROJECT LEICESTER FOREST EAST  
 NEW LIBRARY  
 HOLMFIELD AVENUE WEST  
 ELEVATIONS

scale 1:100	drawn CRH	checked	A2
job no. 812 731	date 23 Aug 2007	drawing no. S03	rev. -
COUNTY HALL • GLENFIELD • LEICESTER • LE3 8RE property@leics.gov.uk • Tel (0116) 2656811 • Fax 2656722			