

**Ground Floor**

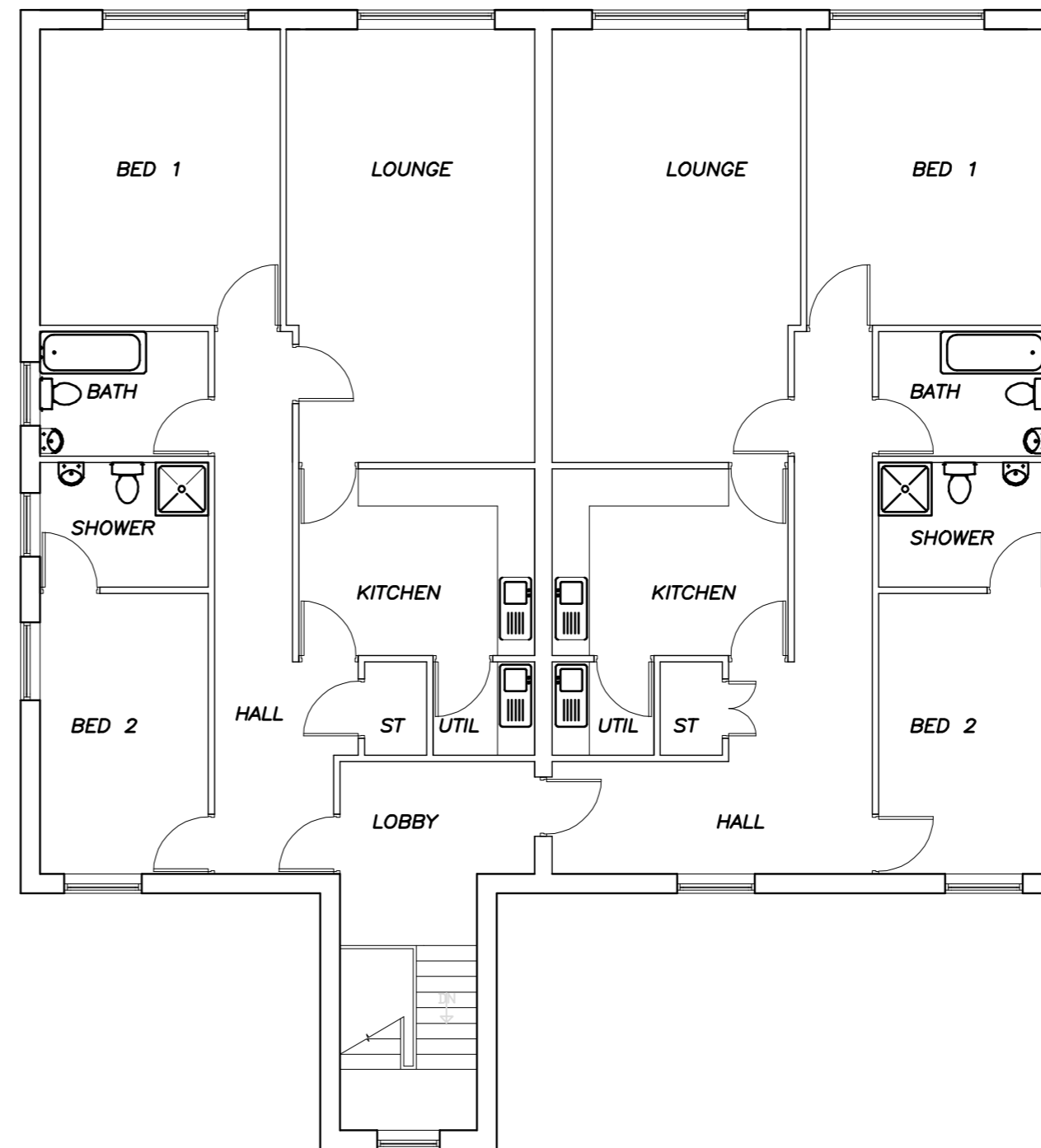

**First Floor**

**Proposed Site Area  
(1:1250)**



CLIENT **COMMUNITY SERVICES**

PROJECT **LEICESTER FOREST EAST  
NEW LIBRARY  
HOLMFIELD AVENUE WEST  
GROUND & FIRST FLOOR PLAN**

scale 1:100	drawn JPP	checked	A2
job no. 812 731	date 23 Aug 07	drawing no. S02	rev.
COUNTY HALL • GLENFIELD • LEICESTER • LE3 8RE property@leics.gov.uk • Tel (0116) 2656811 • Fax 2656722			